FUTURE IS OUR SUBJECT

Ralph Sterck
Managing Director of Zukunftsagentur Rheinisches Revier
(Regional Development Agency for the Rhineland Mining Area)

ZUKUNFTSAGENTUR
RHEINISCHES
REVIER

www.rheinisches-revier.de

GUIDING QUESTIONS

- Why is the structural transformation of the Rhenish mining area inevitable?
- What is the Zukunftsagentur, and why is our work fundamental for successfully restructuring the region?
- How is the work of Zukunftsagentur interwoven with the responsibilities of other players like the State Government of North Rhine Westfalia?
- Why is the Economic and Structural Programme an essential base for a successful transformation?
- How are projects benefited and forwarded which are supposed to promote the transformation by creating new jobs or needed future technologies?

STRUCTURAL TRANSFORMATION IN RHINELAND

KEY FACTS – RHINELAND MINING AREA

2,4 million inhabitants = 15% of the state North Rhine Westfalia

Capacity of lignite-fired power plants: 10.111 megawatts

50.000 employees in energy-intensive industries;
14.000 jobs depending on lignite mining directly or indirectly

700 million € gross wages or salaries

800 million € p.a. order volume concerning 3.400 companies

Quelle: RWE Power AG

WHAT IS THE ZUKUNFTSAGENTUR?

ZUKUNFTSAGENTUR
RHEINISCHES
REVIER

- Regional Development Agency for the Rhineland Mining Area
- Headquarter in Jülich
- More than 50 staff members, most of them specialised academics
- 18 shareholders:
  - 6 district administrations plus the independent city of Mönchengladbach
  - 3 regional managements
  - 3 Chambers of Industry and Commerce
  - 3 Chambers of Crafts
  - 2 labour unions

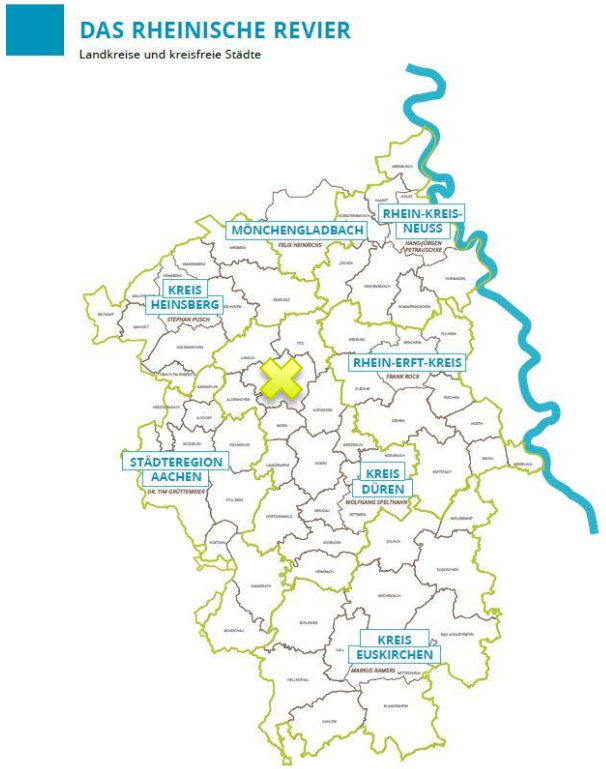

Future is our subject

OUR FIELDS OF ACTIVITIES

Foto: RWE Power

Energy & Industry

Foto: Pixabay/Ehrecke

Resources & Agribusiness

Foto: Pixabay/Kiquebg

Innovation & Education

Foto: Pixabay/Hpgruesen

Spatial Development & Infrastructure

OUR TASK: COMBINING STRENGTHS AND EFFORTS

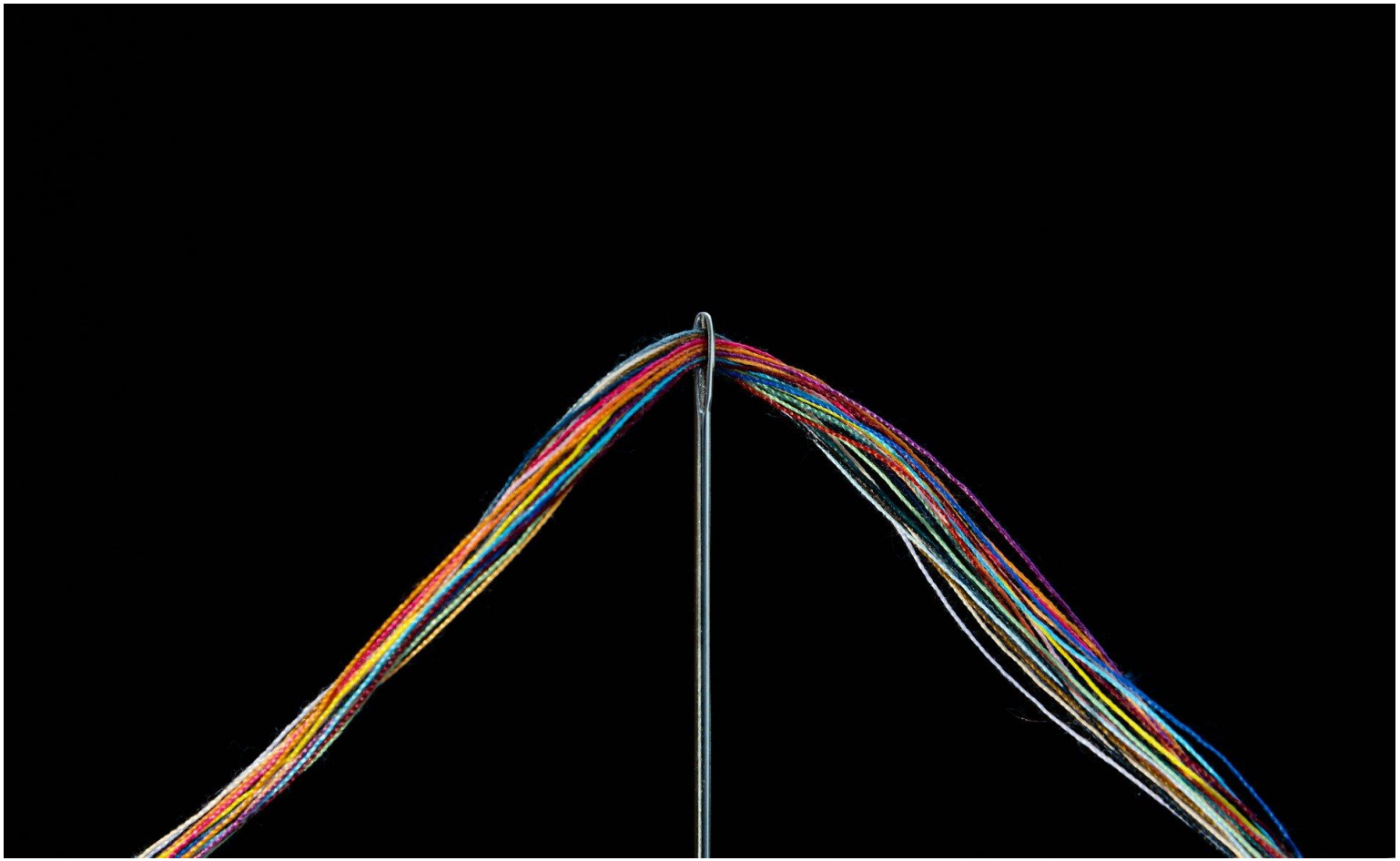

Foto: Pixabay/Nick115

THREE STARS FOR QUALIFIED PROJECTS

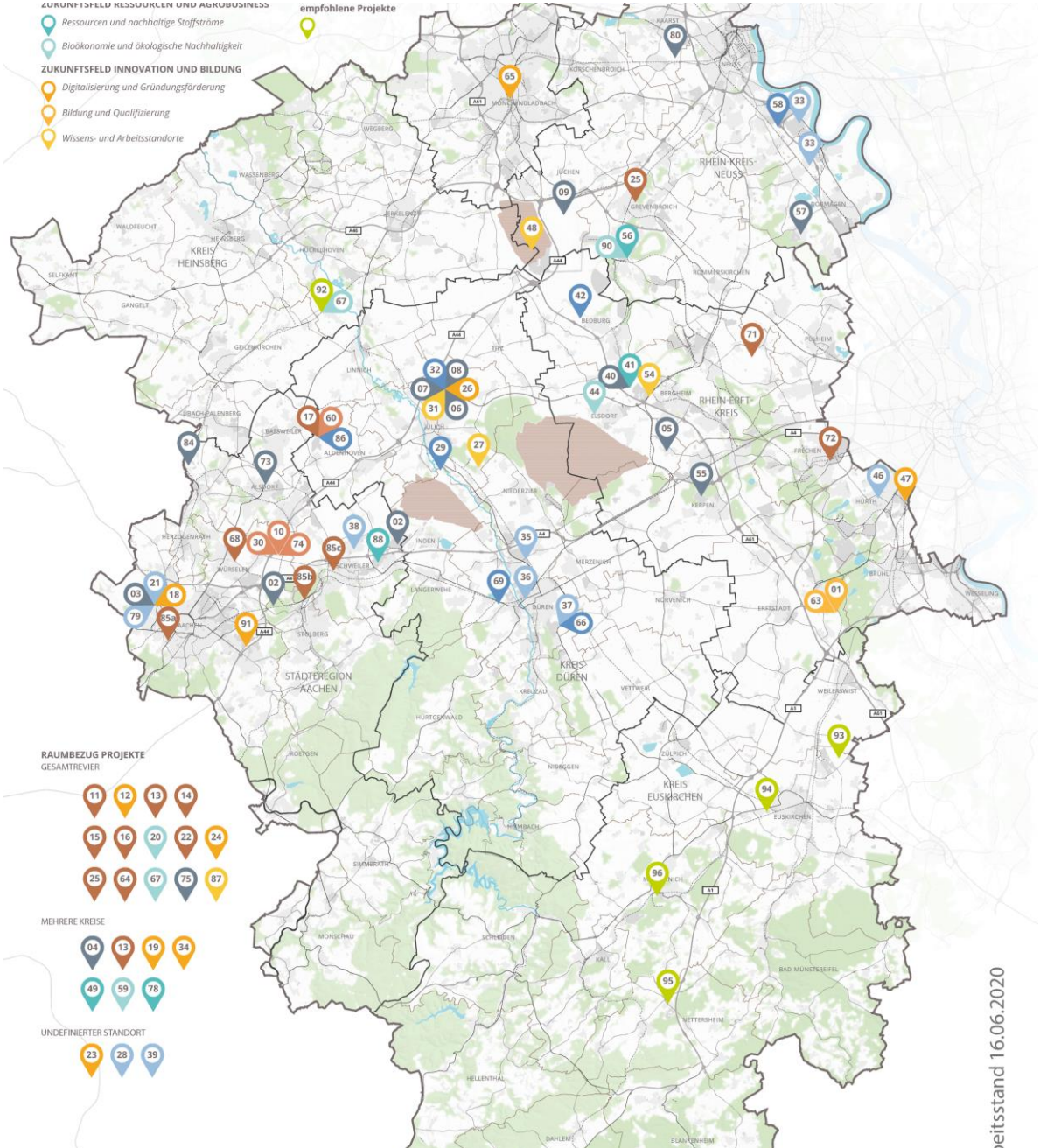

ECONOMIC AND STRUCTURAL PROGRAMME 1.1

This QR-Code brings you directly to the full publication; it's only available in German though

RETHINKING AND RETRAINING

PROZESS 2021 FF.

2021 2022 2023 ... 2026 ... 2029 2030 ... 2032 ... 2038 ...

BRAUNKOHLEAUSSTIEG

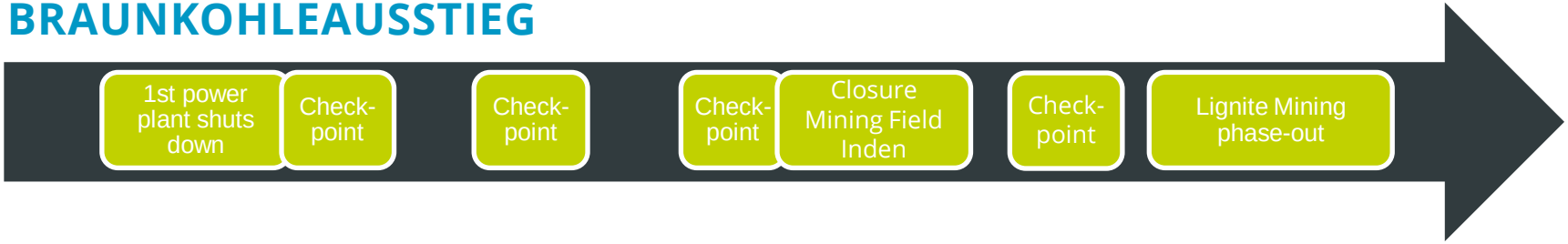

STRUKTURSTÄRKUNGSGESETZ

THANK YOU VERY MUCH FOR YOUR ATTENTION!

ZUKUNFTSAGENTUR RHEINISCHES REVIER

ZUKUNFT IST UNSER REVIER

Zukunftsagentur Rheinisches Revier

Karl-Heinz-Beckurts-Str. 13 _ 52428 Jülich

Telefon: +49 2461 690-180

Telefax: +49 2461 690-183

E-Mail: zukunftsagentur@rheinisches-revier.de

www.rheinisches-revier.de